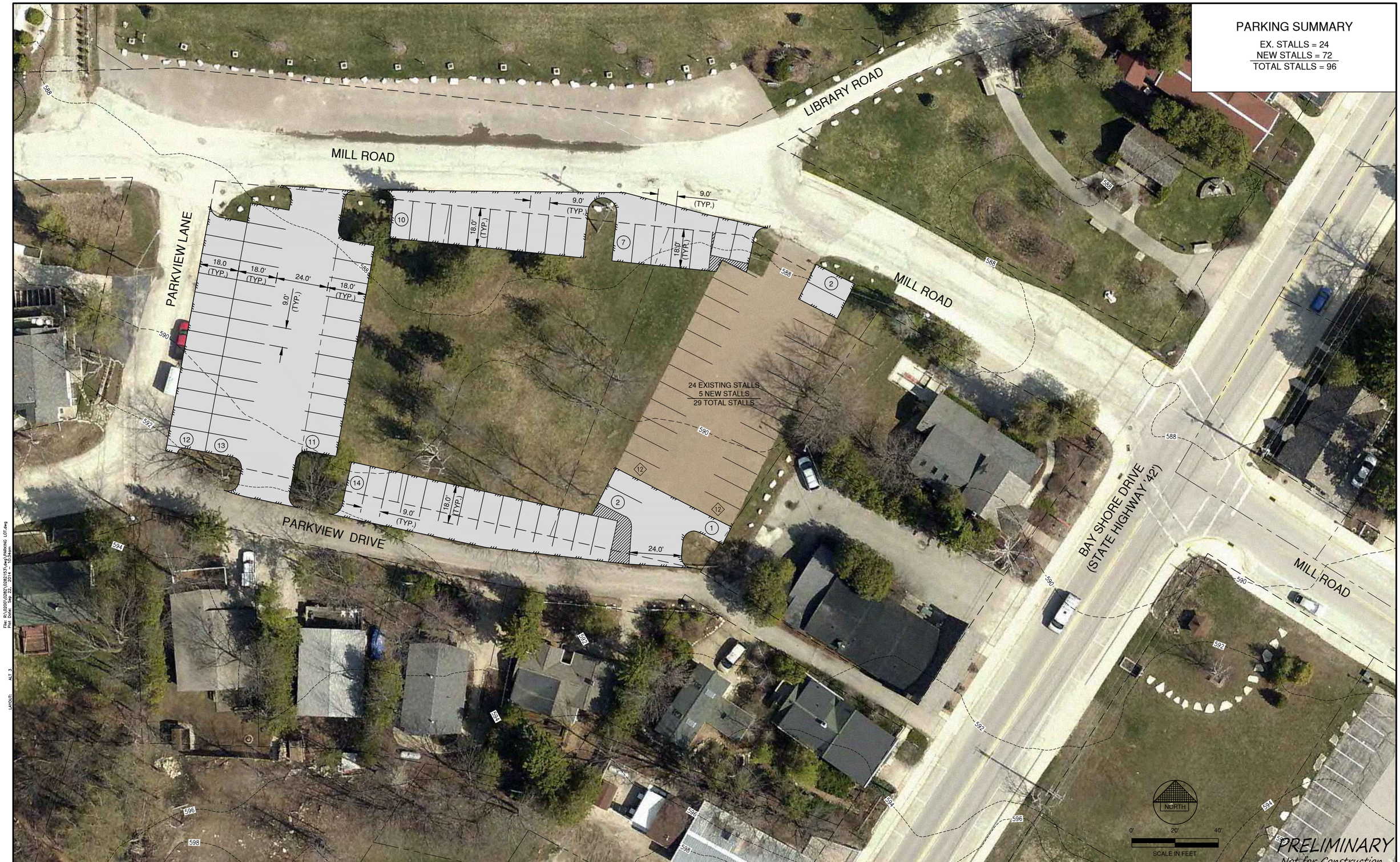

File: P:\0200\0282\0282153\dwg\Parking Lot.dwg
Plot Date: Sep 22, 2014 - 12:34mm
LAYOUT: ALT_3

NO.	DATE	APPROV.	REVISION	NO.	DATE	APPROV.	REVISION

DRAWN LLP
CHECKED JGS
DESIGNED JGS

PARKING LOT
VILLAGE OF SISTER BAY
DOOR COUNTY, WISCONSIN

ALTERNATIVE 3
MAXIMIZE PARKING

DATE 9/2014
FILE PARKING LOT
JOB NO. 0282153

Robert E. Lee & Associates, Inc.
ENGINEERING, SURVEYING, ENVIRONMENTAL SERVICES
1250 CENTENNIAL CENTRE BOULEVARD
HOBART, WI 54155 PHONE:(920) 662-9641
INTERNET: www.releeinc.com FAX:(920) 662-9141

SHEET NO. 3